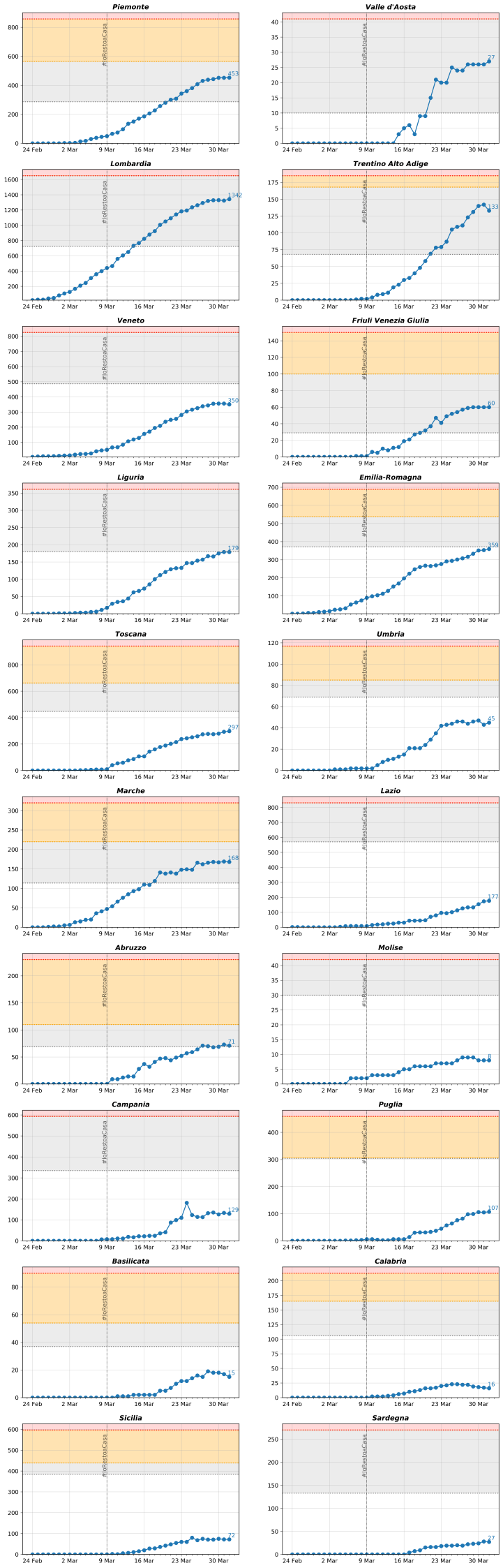
Piemonte
453
Valle d'Aosta
27
Lombardia
1342
Trentino Alto Adige
133
Veneto
350
Friuli Venezia Giulia
60
Liguria
179
Emilia-Romagna
359
Toscana
297
Umbria
45
Marche
168
Lazio
177
Abruzzo
71
Molise
8
Campania
129
Puglia
107
Basilicata
15
Calabria
16
Sicilia
72
Sardegna
27
#IoRestoaCasa
24 Feb
2 Mar
9 Mar
16 Mar
23 Mar
30 Mar